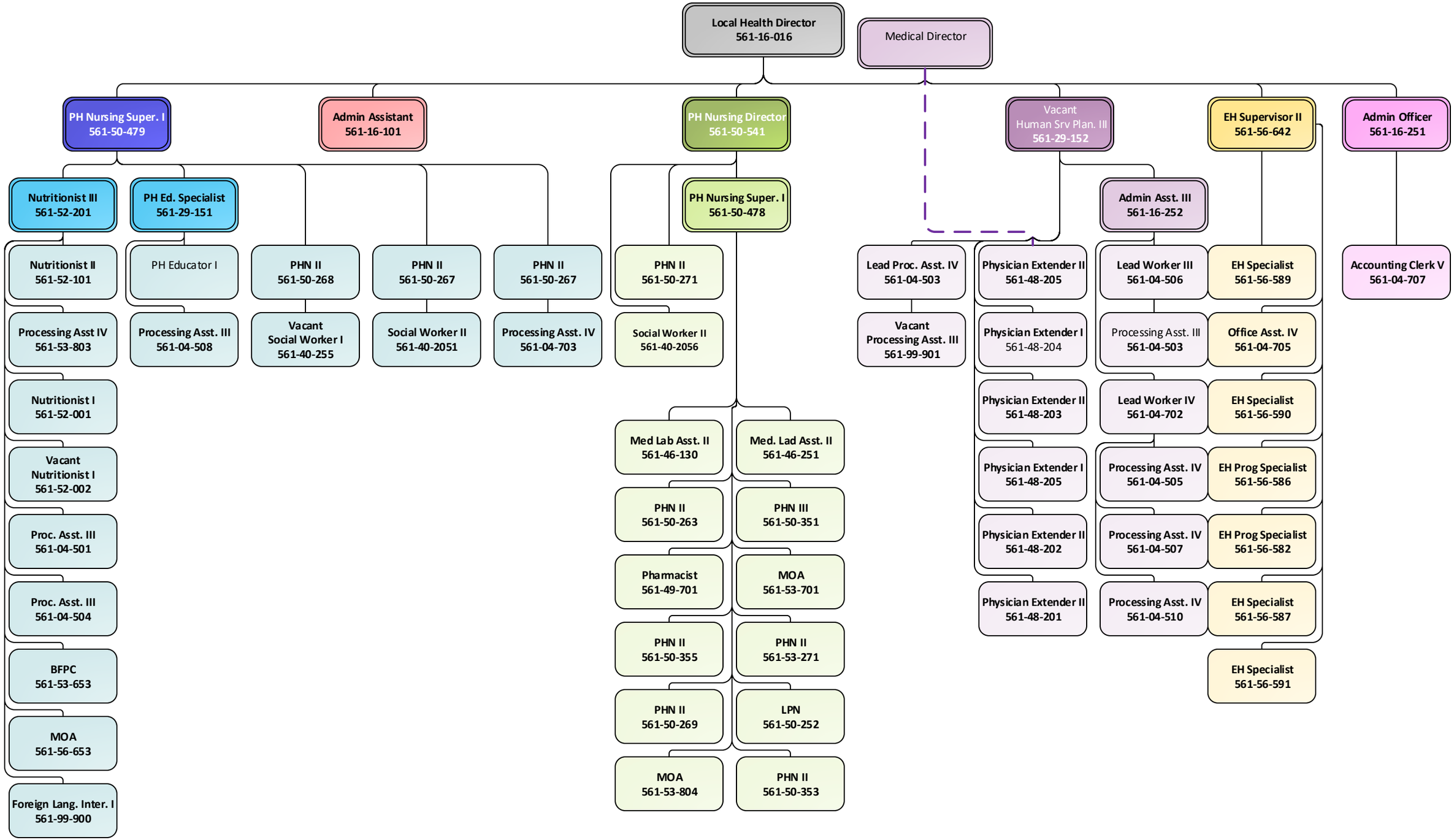
Local Health Director 561-16-016
Medical Director
PH Nursing Super. I 561-50-479
Admin Assistant 561-16-101
PH Nursing Director 561-50-541
Vacant Human Srv Plan. III 561-29-152
EH Supervisor II 561-56-642
Admin Officer 561-16-251
Nutritionist III 561-52-201
PH Ed. Specialist 561-29-151
PH Nursing Super. I 561-50-478
Admin Asst. III 561-16-252
Nutritionist II 561-52-101
PH Educator I
PHN II 561-50-268
PHN II 561-50-267
PHN II 561-50-267
PHN II 561-50-271
Lead Proc. Asst. IV 561-04-503
Physician Extender II 561-48-205
Lead Worker III 561-04-506
EH Specialist 561-56-589
Accounting Clerk V 561-04-707
Processing Asst IV 561-53-803
Processing Asst. III 561-04-508
Vacant Social Worker I 561-40-255
Social Worker II 561-40-2051
Processing Asst. IV 561-04-703
Social Worker II 561-40-2056
Vacant Processing Asst. III 561-99-901
Physician Extender I 561-48-204
Processing Asst. III 561-04-503
Office Asst. IV 561-04-705
Nutritionist I 561-52-001
Physician Extender II 561-48-203
Lead Worker IV 561-04-702
EH Specialist 561-56-590
Vacant Nutritionist I 561-52-002
Med Lab Asst. II 561-46-130
Med. Lad Asst. II 561-46-251
Physician Extender I 561-48-205
Processing Asst. IV 561-04-505
EH Prog Specialist 561-56-586
Proc. Asst. III 561-04-501
PHN II 561-50-263
PHN III 561-50-351
Physician Extender II 561-48-202
Processing Asst. IV 561-04-507
EH Prog Specialist 561-56-582
Proc. Asst. III 561-04-504
Pharmacist 561-49-701
MOA 561-53-701
Physician Extender II 561-48-201
Processing Asst. IV 561-04-510
EH Specialist 561-56-587
BFPC 561-53-653
PHN II 561-50-355
PHN II 561-53-271
EH Specialist 561-56-591
MOA 561-56-653
PHN II 561-50-269
LPN 561-50-252
Foreign Lang. Inter. I 561-99-900
MOA 561-53-804
PHN II 561-50-353