From: Sherman Carmichael
To: Daniel Andreotta
Subject: Fwd: 11 books about the strange and unusual happenings in the Carolinas and Georgia
Date: Wednesday, April 20, 2022 7:32:34 AM

Thank you for taking the time to look at this email

Author contact Sherman Carmichael 843-386-3320
shermancarmichael@yahoo.com

Highway 48 Phantom, The Crescent Hotel, Haunted Adluh Flour Mill, Old Stone Church and Eliza Huger's Grave, Kings Mountain State Park and Kings Mountain National Military Park, Airport High School, Shamrock House, The Gray Man of 2018, Pelican Inn, Hilda Ghost Train, Old Prospect Church, Catwoman's Bridge, The Tanning Yard, The Nitrolee Dam Hitchhiker, Old Martinville Church, The Bowery, Drunken Jack, Paris Mountain, Comingtee Plantation, Brookgreen Gardens, Medway Plantation, Magnolia Plantation, USS Yorktown, Lockhart Water Tower, Edgefield, Becky Cotton, Willowbrook Cemetery, The Edgefield Ghost, Blakeney Cemetery, Hampton Plantation, Hampton-Preston House,

The Poston Ghosts, Dr. Charles Fyffe House, Dr. Charles Fyffe Tenement, William Hinckley House, St. Helena's Chapel of Ease, Colonial Dorchester, Juxa Plantation, Charlotte Atkinson House, Seven Devil's Bridge, Old Piedmont Highway, Cottageville Cemetery, Beneventum Plantation, Redcliffe Plantation, William Bratton House, Holly Inn, Fairfield County Museum, St. stephen's Episcopal Church Yard, Ninety Six, Thomas Bolem House, The Fishing Boats Vanish off Coast of Charleston, Missing Piper Cheyenne Plane, USS Grampus, Michael Curry, Fort Jackson Bigfoot, Colleton County Bigfoot, Myrtle Beach Air Force Base Bigfoot, York County Bigfoot, Charleston County Bigfoot, Orangeburg County Bigfoot, Spartanburg County Bigfoot, Barnwell County Bigfoot, Kershaw County Bigfoot, Dorchester County Bigfoot, Johnsonville Bigfoot, Lucas Bay Light, Interview with Ronald Taylor, Interview with Betty J. Houbion, Socastee Ghost, Mother and Father's Ghost, Spontaneous Human Combustion, Congaree National Park Lightning Bugs, Hair Ice, Fire Rainbow, 1970 Solar Eclipse, 1986 Halley's Comet, 2012 Geminids Meteor Shower, The Christmas Star, Halloween Moon, Crop Circles, Sherman Carmichael's Sightings, Misidentification, How It All Began, Just a Thought, One Final Thought

Retail 21.99 Publisher The History Press Mount Pleasant SC 843-853-2070

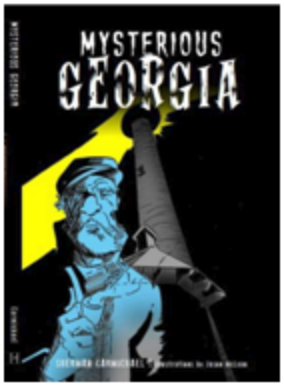

Just a Thought, Franklin County Crybaby Bridge, Euharlee Covered Bridge, Concord Covered Bridge, Stovall Mill Covered Bridge, The Ghosts of Camp Creek, St. Simons Lighthouse, Ghosts of Tybee Lighthouse, Surrency Ghost Light, Surrency Home Poltergeist, Screven Ghost Light, Cogdell Ghost Light, Haunted Chetoogeta Mountain Tunnel, Cursed Pillar, Nuclear Aircraft Laboratory, Tybee Island Nuclear Bomb, Glow Worms, Christ Church Cemetery Light, Old Chandler Hospital, Jekyll Island Club Hotel, Georgia Werewolf Girl, Mysterious Lake Lanier, Okefenokee Swamp, Jimmy Carter's UFO Sighting, Warner Robbins UFOs, Pathway to Heaven, Georgia Lightning Bugs, Mysterious Creature washes Ashore, The Mystery of Altamaha-ha, Oakland Cemetery, Bonaventure Cemetery, Milledgeville Orbs, Gravity Hill, The Wog, Colley Castle aka Bonnie Castle, The Marshall House Hotel, The Bleeding House, Gilmer County Bigfoot, The Bell House, John Wesley Monument, Track Rock Gap Petroglyphs, The Ghosts of Andersonville, Animal Mutilations, Spook Bridge, Portal to another Universe, Central State Hospital, Crybaby Bridge, Foley House Inn, Kennesaw Mountain Battlefield, Chunks of Ice Falling from the Sky, The 1946 Winecroff Hotel Fire, Spontaneous Human Combustion, Fort Mountain, Sonic Booms over Georgia, Savannah Theater, Georgia Guidestones, Colonial Park Cemetery, Callaway Plantation, Interview with Lynette Goodwin, Albany's Ghost of the Headless Horse, One Final Thought, How it all began

Retail 21.99 Publisher The History Press Mount Pleasant SC 843-853-2070

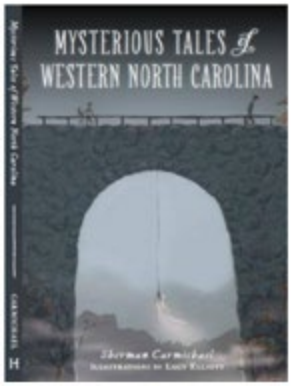

How it all began, Just a Thought, Did the Devil Visit North Carolina, Town of Seven Devil's, The Devil's Courthouse, The Devil's Stairs, The Devil's Whip, Brown Mountain Lights, Interview with Johnny stephens, Caroleen Broad River Bridge, Helen's Bridge, The Mysterious Judaculla Rock, Chimney Rock Apparitions, Grandfather Mountain's Phantom Hiker, Siren of the French Broad River, Dillsboro Vampire, Demon Dog, Hot Springs, Dead Dan's Shadow, The Phantom Rider of the Confederacy, 1907 Alta Pass Railroad Tunnel Explosion, 1890 Melrose Train Wreck, 1948 Asheville Highland Mental Hospital Fire, 1955 Cherokee Foot Bridge Collapse, 1916 Lake Toxaway Dam Failure, Ghosts of the Biltmore House, The Phantom Choir, The Bigfoot Mystery, Appalachian State University Ghost, Wampus Cat, Blue Ghost Firefly, Ghost of Craven Street Bridge, Avery County Bigfoot, Avery County Bigfoot 2010, Mysterious Activity in the Great Smoky Mountains National Park, Henry River Ghost Town, Witch Ball, Bigfoot DNA, Yancy County Bigfoot, Haunted Norton Creek Trail, The Light, Lost Cove, Moon Eyed People, Weaverville UFO, Rutherford County Bigfoot, Macon County Bigfoot, Light on the Blue Ridge Parkway, Thomas Divide Lights, Peggy Buck, BFRO Investigator Witnesses Bigfoot, Ghost of Chicken Alley, Museum of Ashe County History, Bluff mountain Devil, Ulagu the Giant Yellow Jacket, Lodge on Lake Lure, Cowee Tunnel, Lake Rhodhiss Demon, Road to Nowhere, Alien Technology in North Carolina, Boojum, Grove Park Inn, Old Wilkes Jail, Riverside Cemetery, Balsam Mountain Inn, The Giant Leech, 1889 White Gate Inn, 1927 Lake Lure Inn, Granny Witch, Ashe County Hospital, Smith-McDowell House, Green Park Inn, High Hampton Inn Ghost, Asheville UFO, Asheboro UFO, Asheboro UFO part II, Ghosts of Purgatory Mountain, Strange Apocalyptic Booming Sound, Fairy Cross, One Last Thought

Retail $21.99 Publisher The History Press Mount Pleasant SC 843-853-2070

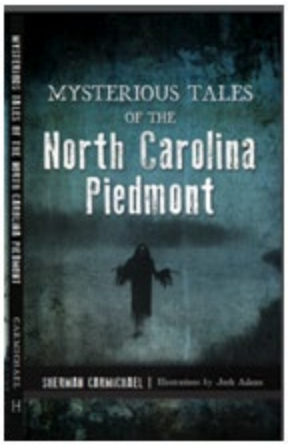

Just a Thought, Did the Devil Visit North Carolina, Devil's Tramping Ground, Devil's Footprint, Devil's Cave, Haunted Woods or the Devil's Gut, Catsburg Ghost train, 1891 Bostian's Bridge Train Derailment, Ghost Lights, Mintz Light, Ephraim's Light, Fremont Light, Vander Light, Haunted Bridges, Morpheus Bridge, Sally's Bridge, Pisgah Covered Bridge, Teeter's Bridge, Seven Bridges Road, Lydia's Bridge, Screaming Bridge, Mt. Pleasant Bleeding Tombstone, Oakwood Cemetery, Gravity Hill, Sewer Monster, Lake Norman Monster, Carolina Butcher, Guilford County Bigfoot, Chupacobra, Giant Winged Creature, Mayodan Meteorite, Monroe Meteorite, Lawson Murders, Lady in Brown, Bolton's Ghost, Phantom Car, Ghost of Gold Hill, Banshee of Tar River, Single Brothers House, Ghost of the Taylor House, Governor's Mansion Ghost, Pee Dee River Warlock, Blood Showers, Henkelite Cemetery, Cary's Phantom Horse, Ghost of Joe McGee, Cry Baby Lane, Payne Road, Haunted Bentonville Battlefield, Haunted Mordecai House, Legend of Peter Dromgoole, Charlotte Fire station Number Four, Seven Hearths Ghosts, Carolina Inn, First Presbyterian Church, Queens University, Stonewall Jackson Reform School, Mermaid Point, Bootlegger House, Just a Thought, 1906 Hamlet Train Wreck, 1911 Hamlet Train Wreck, 1907 Eufola Train Wreck, 1908 Bessmer City Train Wreck, 1880 Charlotte Train Wreck, 1909 Reedy Fork Train Wreck, 1884 Salisbury Train Wreck, 1889 Mizpah Train Wreck, 1965 Train and Pickup collision, 1925 Coal Glenn Mining Catastrophe, Steamer Olive struck by Tornado, 1957 Fort Bragg Lightning Strike, 1936 Greensboro Tornadoes, 1942 Smithfield Ammunition Truck Explosion, 1942 Gas Tanker Collides with Passenger Buss, 1975 Siloam Road Bridge Collapse, Two Hydrogen Bombs Fall on North Carolina, Air Midwest Flight 5481 Crash, 1994 U S Air Flight 1016 Crash, 1954 Transport Plane Crash, 1960 Planes Collide Near Hickory, 1974 Eastern Airlines Jet Crash, 1961 Jet Bomber Crash near Denton, 1994 Green Ramp Disaster, West Pharmaceutical Service Explosion

Retail $21.99 Publisher The History Press Mount Pleasant SC 843-853-2070

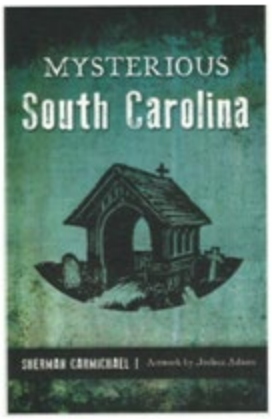

Just a Thought, Francis Marion Hotel, Poinsett Bridge, Sonic Boom over Charleston, The Pink House, Westin Poinsett Hotel, Wigg Barnwell House, The Goatman, Onyx Lane, The State Museum, South Carolina's Controversial Site, Ancient Whale Skull, Ancient Ruins, Sea Pines Shell Rings, South Carolina's Ancient Secrets, Meeting Street Inn, Old Nazareth Cemetery, Jasmine House, Temple Beth Elohim, Hester Store, Keith House, Barksdale House, Angel Oak Tree, Ghosts of Secessionville, Charleston Museum, Rosemary Hall, Paxville Ghost, Old Robert Eli McFadden Plantation, Blind Tiger Pub, Annie's Inn Bed and Breakfast, Greenville Army Navy Store, Loch Dhu Plantation, Belmont Inn, Georgetown's Sunset Lodge, Magnolia Cemetery, Ghosts of River's Bridge, DuPre House, Old Citadel-Embassy Suites, 1837 Bed and Breakfast, Craven House Ghost, South Carolina Lunatic Asylum, Hobkirk Hill Ghost, Brickyard Plantation, Riviera Theatre Huntington Beach State Park, Charleston Orphan House, Ghost of Wantoot and the Ravenel Family, College of Charleston, Old Aiken Post Office, Wagner Building Charleston, Cymbees, Meteorite Hits Pawleys Island Home, The Ghost of General Francis Marion, Ginger's Ghost Tour Georgetown, Brentwood House, Area 51, Government Warns About Lizard Man and Bigfoot Sightings, Just a Thought, The Bigfoot Mystery, Marion County Bigfoot, Georgetown County Bigfoot, Carolina Bigfoot, Searching For Sasquatch in the Upstate, Oconee Bigfoot, Florence County Bigfoot, Chupacabra, Folly Beach Sea Monster, The Return of the Lizard Man, Mythical Creatures, Thunderbird, 2000 Thunderbird Sightings, Skunk Ape, Ancient Bald Cypresses , Best Friend of Charleston, Georgetown Front Street Fire, USS Wasp, The SS Cotopaxi and Enchantress, Mysterious Animal Deaths, 1804 Snow Hurricane, 1989 Christmas Snow, South Carolina, The Great Flood of 2015,

Retail $21.99 Publisher The History Press Mount Pleasant SC 843-853-2070

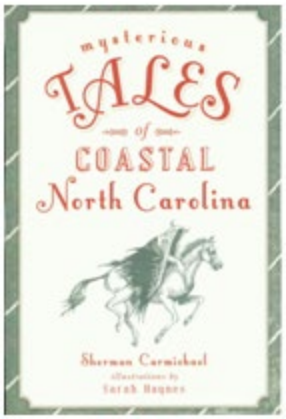

Just a Thought, 1864 Bachelor Creek Torpedo Explosion, June 2008 Wild Fire, 1838 Steamer Pulaski Explosion, USS Huron, City of Atlanta, USS Tarpon, Liberator, Empire Gem, 1878 Steamer Metropolis Wreck, 1953 Hurricane Barbara, The Great Hurricane of 1899, 1911 North Carolina Water Spouts, 1985 Camp Lejeune Helicopter Crash, Dixie Arrow, Mystery Shipwreck Found off North Carolina Coast, Oregon Inlet, Mysterious Boat washes ashore on Outer Banks, Just a Thought, Bath Hoof Prints AKA The Devil's Hoof Prints, The Devil's Christmas Tree, The Devil's Last supper, Kill Devil Hills, The Great Dismal Swamp, Maco Light, Ghost Ships, The Flaming Ship of Ocracoke, Carrol A Deering, Eight Schooners Vanish, Haunted Lighthouses, Cape Hatteras Lighthouse, Ocracoke Lighthouse, Currituck Beach Light Station, Providence Church, Grayman of Hatteras, Curse of Bath, USS North Carolina, Aboard the Battleship North Carolina, Fort Fisher, Ghost of Blackbeard, Ghost of Roanoke Island Inn, Ghost of the Price Gause House, Bellamy Mansion, Mysterious Coastal Booms, Nell cropsy's Ghosts, Dymond City Ghost Lights, Porpoise Sal, Fort Macon, Black Pelican Restaurant, Albemarle Opera House, Hatteras Island Spaceship, United States Navy Encounters UFO, Wilmington Sea Serpent, Pender County Bigfoot, Odd Sea Creatures Visit Outer Banks, The Boo Hag, Outer Banks, Cedar Grove Cemetery and the Weeping Arch, Wash Woods Station, The Sound of the Devil's Drum, Fort Raleigh, Buffalo City, The Hammock House, Theodosia Burr Alston, Haunted Whalehead, Pioneer Theatre, Rum Keg Girl, The Death House, Graveyard of the Atlantic, Somerset Place, Phantom Harpist, Lost Colony of Roanoke, One Final Thought

Retail $21.99 publisher The History Press Mount Pleasant SC 843-853-2070

Just a Thought, The Lizard Man, Ards Crossroads Meteorite, The Sword Gate House, Ghost Treasure of Folly Island, The Ghost of Edmond Bigham, Woods Bay State Park, Red Doe Plantation, The Litchfield Plantation Ghost, Wachesaw Plantation, The Pawleys Island Witch, Hamburg South Carolina, CSS Little David, The Gray Lady of Camden, South of the Border, Hunters Store, Herdklotz Park, Lynches River, Oconee Bells, Joel Roberts Poinsett, The Christmas Flower, Venus Fly Trap, The Hanging Tree, The Ghost of Fort Sumter, Inn at Merridun, Foster's Tavern, Castle Pickney, Shower of Alligators, Flying Bat Creature, Pelagornis Sandersi, Lake Murray, Poogin's Porch, Snows Island, Shell Rings, Peachtree Rock preserve, Did the Devil Visit South Carolina, Branchville Railroad Junction, The Green Hand Bridge, Healing Springs, The Palmetto State Earthquakes, Georgetown County Celestial Fireworks, Something explodes over Greenville, Mysterious White Web, Black Panthers or Phantom Cats, Camden School Tragedy, Mysterious Mid Air Collision, Brick House Ruins, Hagley Plantation, The Cry of the Crab Boy's Ghost, Graniteville Cemetery, Dixie Boykin Ghost of Cool Springs, Ghost Creek Road, The Visitor, Horn Creek Baptist Church, Ols saint David's Episcopal Church, The Bride Returns, Pirate Land AKA Magic Harbor, The Outland Wild woman, The Hex, Powdersville, Polaris Missile Facility, Duncan Chapel, The Children's Cemetery, The Highway 52 Ghost, One Final Thought

Retail $21.99 Publisher The History Press Mount Pleasant SC 843-853-2070

The UFO Mystery, UFO Unidentified Flying Object, UFO Classifications, UFO Terms, The Government Still Monitors UFO Reports, First UFO Sighting in America, Murrells Inlet, St. Stephens, Milton Finch, UFO's at Nuclear Facilities, Dams and Power Plants, Savannah River Plant, Savannah River Site, Cherokee Nuclear Station, Lake Murray Hydro Electric Plant-Saluda Dam, North Charleston, Shaw Air Force Base, Alien Abductions, Georgetown UFO Abduction, Charleston UFO Abduction, Child Abduction, Bluffton, Aiken, Johnsonville, Ballentine, Greenwood, UFO Follows Car, Greenville, Laurens, South Carolina, Gaffney's Celestial Visitor, Gaffney, Socastee, Myrtle Beach, Exploding UFO, Lynne Ebert Interview, Myrtle Beach Glow, Mark Watkins Interview, Pumpkintown, Princeton, Ocean Isle Beach, Charleston Naval Base, Abbeville, Timmonsville, Hemingway, Darlington, Lake City, Charleston, Andrews, Pamplico, Nesmith, Kingstree, Mauldin, A Visitor from Space, House Burns after UFO Visit, UFO Follows Plane, Antioch Community, Bishopville, Turbeville, Reeseville, Salem, Table Rock State Park, Furman University, Mt. Carmel Campground, Scranton, Sniders Crossroads, North Myrtle Beach, Ridgeland, Coward, New Ellenton, Clinton, Georgetown, Lancaster, Kiawah Island, Lake Murray

Retail $16.99 Publisher Schiffer Publishing Atglen Pa. 610-593-1777

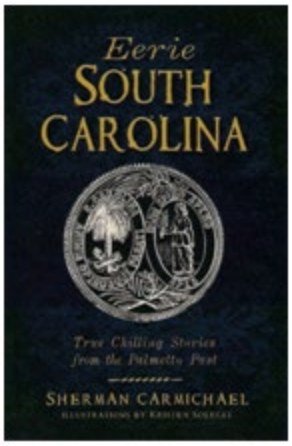

Just a Thought, The Hauntings at Converse College, The School for the Deaf and Blind, The Abbeville Opera House, The Sullivan Music building, Gaffney's T Bridge, The Haunting of Lydia Mill, The Devil's Castle, The Ghost of Henry Galbreath, Haunted Brattonsville, Lowther's Hill Cemetery AKA Montrose Cemetery, The Strand Theatre, Johnsonville Impact Crater, The Voice, The Hitchhiker, The Atkinson House, Black Mingo Baptist Church, The Hemingway Library, Stonewall Jackson Hughes, Agnes Of Glasgow's haunted grave, USS Harvest Moon, The Exchange plantation, Old Gunn Church, Morganna, Loris Haunted House, The Neutercane, Aunt Sissy, Lower River Warehouse, Seaside Plantation, The Haunted Baynard Crypt, The Old Sheldon Church, The Ghost of Lavinia Fisher, Twelve Headless Bodies, The Ghost Pirate of Morris Island, Battery Carriage House Inn, The Old Exchange Building and Provost Dungeon, Dock Street Thratre, The Josiah Smith House,

The Haunted Unitarian Church Cemetery, Church Street, Wampee House, Longstreet Theatre, South Carolina and Atlantis, Blast Cemetery, Interviews, David Bennett, Luke Anderson, Angie Wilder Stone, and Barbara Bush

Retail $14.99 Publisher The History Press Mount Pleasant 843-853-2070

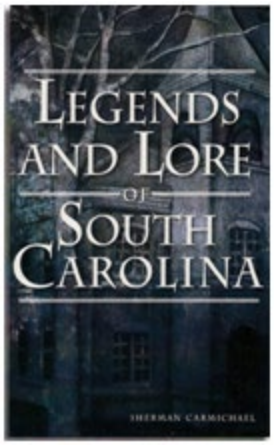

The Georgetown Lighthouse, Annie Of The Lighthouse, House Number 90, Haints, Hags and Plat Eyes, The Bride Of West End, The Third Eye Man, Colonel Isaac Hayne, The Headless Horseman Of Fenwick Hall, The Strange Tale Of Buzzard's Coffin, Ridgeville Bigfoot, Little River Bigfoot, Sampit Bigfoot, Campbell Covered Bridge, Jacksonboro, Pon Pon Chapel Of Ease, The Jacksonboro Light, Hemingway, The Ghost Car, South Carolina Facts, The Humpback Man, Brown's Ferry Midget Man, Union's Crybaby Bridge, Greer's Haunted Bridge, Enoree River Railroad trestle, Salem Black River Church, The Southern Belle Ghost, Colonel Kolb's Tomb, Oakwood Cemetery aka Hell's Gate, Anderson County Crybaby Bridge, Biggin Hill Church-Berkeley County, Old Whitmire Highway, The Ghost Of Edingsville Beach, The Hound Of Goshen , Hilton Head Range Light, Cape Romain Lighthouses, Madeline, Lonely Bridge, Edisto Island Presbyterian Church, Rock House Road, White Wolf Hollow, Haig Point Range Light, Simmons Alley, The Church Of The Holy Cross, Browns Ferry Boat, Freeda A. Wyley, Anges Of Glasgow, The Malcolm, Childsbury, Strawberry Ferry Landing, Strawberry Shipwreck, Pimlico Shipwreck, Manchester, The Mepkin Abby Shipwreck, Blackbeard's Ghost, Old City Jail, The Daisy Bank Ghosts, The Supermoon, Hangman's Trestle, The Jesus Monument, The Devil's Bridge, Hagood's Mill Cemetery, Badwell Cemetery, The Ghost Of Alice, The Ghost Of Gauche, White Wolf Road, The Ghost Of Sue Howard Hardy, Hagood Gristmill, Forty Acre Rock, Cherokee Falls Bridge, The Jack-O-Lantern Ghost, Sonic Boom Over the Low Country, Halloween, The Disappearance Of Theodosia, Medway Plantation, Purrysburg, Wedgefield Plantation, The Gray Man, The Gray Man Of 1822, Carolina Country Store

Retail $16.99 Publisher The History Press Mount Pleasant SC 843-853-2070

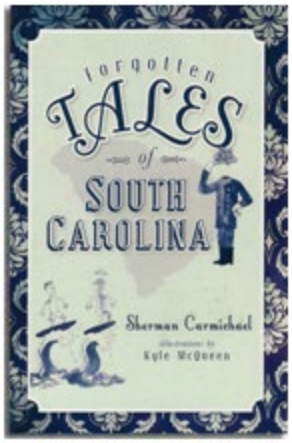

Earth Lights, St. Elmos Fire, Fox Fire, Will-O-The Wisp, Bingham Lights, Lands End Lights, Summerville Lights, Lights Of Ravenel, UFO's And Flying Saucers, Gaffney UFO, Beaufort UFO, Clarks Hill UFO, Mt. Pleasant UFO, Kingsburg UFO, Andrews UFO, Phantom Hitchhikers, Phantom Lady Hitchhiker Of Walhalla, The Phantom Lady Hitchhiker, Wateree Bridge Hitchhiker, Swamp Girl, The Lady In Blue, Lake Murray Monster, Cherokee Springs Meteorite, The Bishopville Meteorite, Chesterfield County Meteorite, Other South Carolina Meteorites, The Gray Man Of 1989, Stumphouse Tunnel, Issaquena, Bigfoot, Daufuski Island Bigfoot, Neeses Bigfoot, Williamsburg County Bigfoot, Catawba River Bigfoot, Nuclear Bomb Hits Mars Bluff, The Phantom Horseman Of Columbia, Ellenton South Carolina, Mary Ingleman Witch Of Fairfield County, Anne Bonny, Poinsett Bridge, Georgetown The Ghost Capitol, Prehistoric Petroglyphs, The Boo Hag, Seneca Guns, Sonic Booms or Sky Quakes, South Carolina's Own Pterosaur, Ghost Soldiers Of The Confederacy, The Brick House Spirit, The White Owl, Strange Things From The Sky, Sullivan's Island war Pit, The Whistling doctor, Reedy Creek Springs, The Gray Court Tunnel Body, The Story Of Santa Claus, Johnsonville Lights, Buddy, Johnsonville UFO, Governor Gists Ghost, The Devils Stomping Ground, Triangle Object Over Myrtle Beach, North Myrtle Beach Lights, Myrtle Beach Triangle Lights, Kingsburg Phantom Hitchhiker, Looney's Bridge, Looney's Bridge 2, Looney's Bridge 3, Looney's Bridge 4, A Visit To The doctor, The Dog Fennel, South Carolina's Mermaid, The Great Picolet Flood Of 1913, The 1924 Horrell Hill Tornado, The 1908 Flood, Drought of 1925, The 1928 Flood, The 1954 Drought, The1984 Tornado Outbreak, Hurricane Hazel, Hurricane Hugo, The Shooting Star Ghost, Sky Serpent, Hemingway And Johnsonville, Johnsonville, Hemingway, Mt. Pleasant Sonic Boom, The Devil Bird, Buried Treasure, Lynched, Graniteville Train Disaster, Summerville UFO, Edisto Island UFO

Retail $12.99 Publisher The History Press Mount Pleasant SC 843-853-2070

About The Author

Sherman Carmichael, a native of Hemingway, South Carolina currently lives in Johnsonville, South Carolina. Carmichael has been dabbling into things that are best left alone since he was 17, like ghosts, UFOs, monsters and other strange and unusual things. He has seen, heard, and felt things that defy explanation. Carmichael's first 3 books, Forgotten Tales of South Carolina, Legends And Lore of South Carolina, and Eerie South Carolina, centered on ghosts and the strange and unusual. In his 4th book UFOs over South Carolina, Carmichael takes a closer look at hovering objects and strange lights in the sky. His 5th book Strange South Carolina returns to the ghostly encounters. In his 6th Carmichael takes a look at Coastal North Carolina with Mysterious Tales of Coastal North Carolina. In Carmichael's 7th book Mysterious South Carolina, Carmichael returns home to South Carolina for more of the strange and unusual. In Carmichael's 8th book Carmichael returns to North Carolina for more strange and unusual stories about the Piedmont in Mysterious Tales of the North Carolina Piedmont. In his 9th book Carmichael takes a look at the strange and unusual happenings in Western North Carolina. In Carmichael's 10th book Mysterious Georgia Carmichael takes a look at the strange and unusual happenings in Georgia, Carmichael has traveled throughout the United States visiting haunted locations including Roswell New Mexico. He has also traveled to Mexico and Central America researching the Mayan Ruins. He plans to continue visiting these unusual places for many years to come. Carmichael worked as a journalist for many years, 30 years as a photographer, 30 years in law enforcement and 12 years in the movie entertainment business.